

eTwinning – Science collaborative projects between teachers from across Europe

eTwinning Central Support Service

| Discover | Connect | Collaborate | Progress | Keep up-to-date | Get Support

The community for schools in Europe

The free and safe platform for teachers to connect, develop collaborative projects and share ideas in Europe

197158 Teachers · 27292 Projects · 103634 Schools

Join the
eTwinning community

Register

[Why register on eTwinning?](#)

eTwinning at a glance

Discover »

The basics of eTwinning

Explore all the advantages of becoming a member and learn how to get started.

With eTwinning you can...

Connect »

Link up with other teachers

Find colleagues and teachers across Europe.

Collaborate »

Get Inspired

Share ideas, cooperate and participate in projects.

Progress »

Develop your skills

Participate in workshops and events; learn more about the eTwinning awards.

Keep up-to-date

People say

How eTwinning impacts on learners

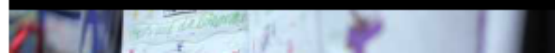

Get Support

Let us help you with
eTwinning

• [Contact](#)

Towards a learning community

Quasi:

- ★ 200,000 mestres
- ★ 28,000 projectes
- ★ 104,000 escoles

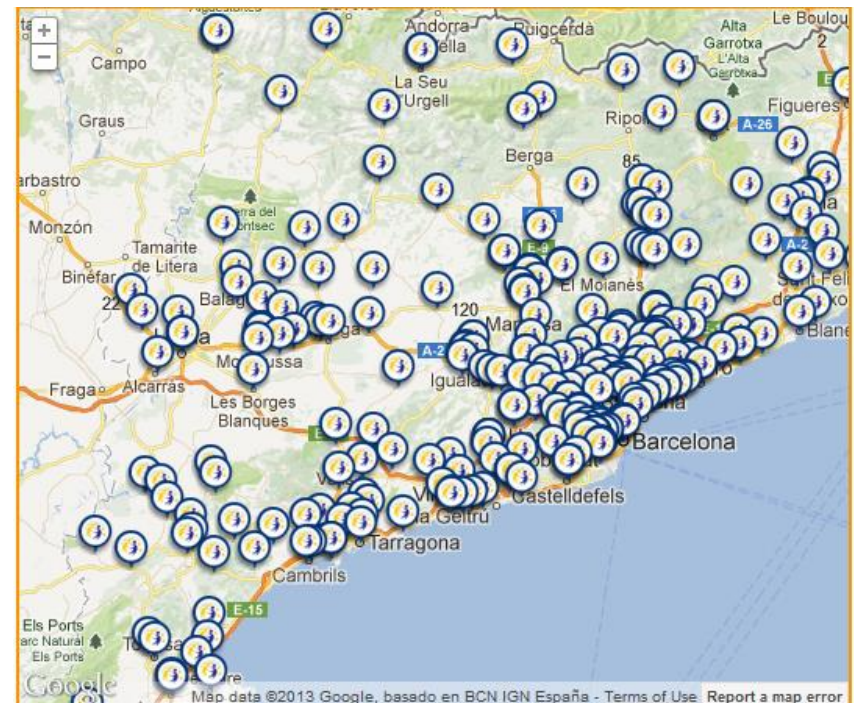

Towards a learning community

★ Projects

- TwinSpace
- Project Diary

★ Desktop

- Social Networking
- Teachers Rooms
- Internal Messages

★ Learning Events

★ Groups

Distinguished Cultures Connect

Public link to this TwinSpace: <http://new-twinspace.etwinning.net/web/p16639>

Activities

Showcase !

Assignments

Best Cook !

My country ? It's a lifestyle !

My country at a glance

Teachers' Cookery

Your CITY in past & present

Expect more !

Country's POEMS

Latest actions

October 12

[Peter Doeleman](#) uploaded a new document, [DCC - assignment 016 empty 12 10 2010](#).
10:32 PM [View Document](#) [Go to Folder](#)

October 11

[Peter Doeleman](#) uploaded a new document, [DCC - assignment 003 empty 11 10 2010](#).
9:39 PM [View Document](#) [Go to Folder](#)

October 9

[Jan Simon van der Linde](#) added a new calendar event, [Visiting Mattersburg!!](#).
5:58 PM

October 8

[NL Charlotte Boon](#) uploaded a new document.

Members

This Twinspace consists of 20 teachers, 79 pupils and 0 visitors.

Portrait	Name	Last login
	Anne Gilleran - CSS Teacher member	3/22/10 3:23 PM
	Katerina Savova Teacher member	9/28/10 7:52 PM
	N Marianne Dahl Pupil member	11/8/10 3:18 PM

Showing 3 results.

[View all](#)

Blogs

[Add blog entry](#)

Mailbox

[Inbox](#) [Sent](#) [Drafts](#)

Pupils Corner

Offers the
possibility for
pupils to
interact and
manage the
project
themselves

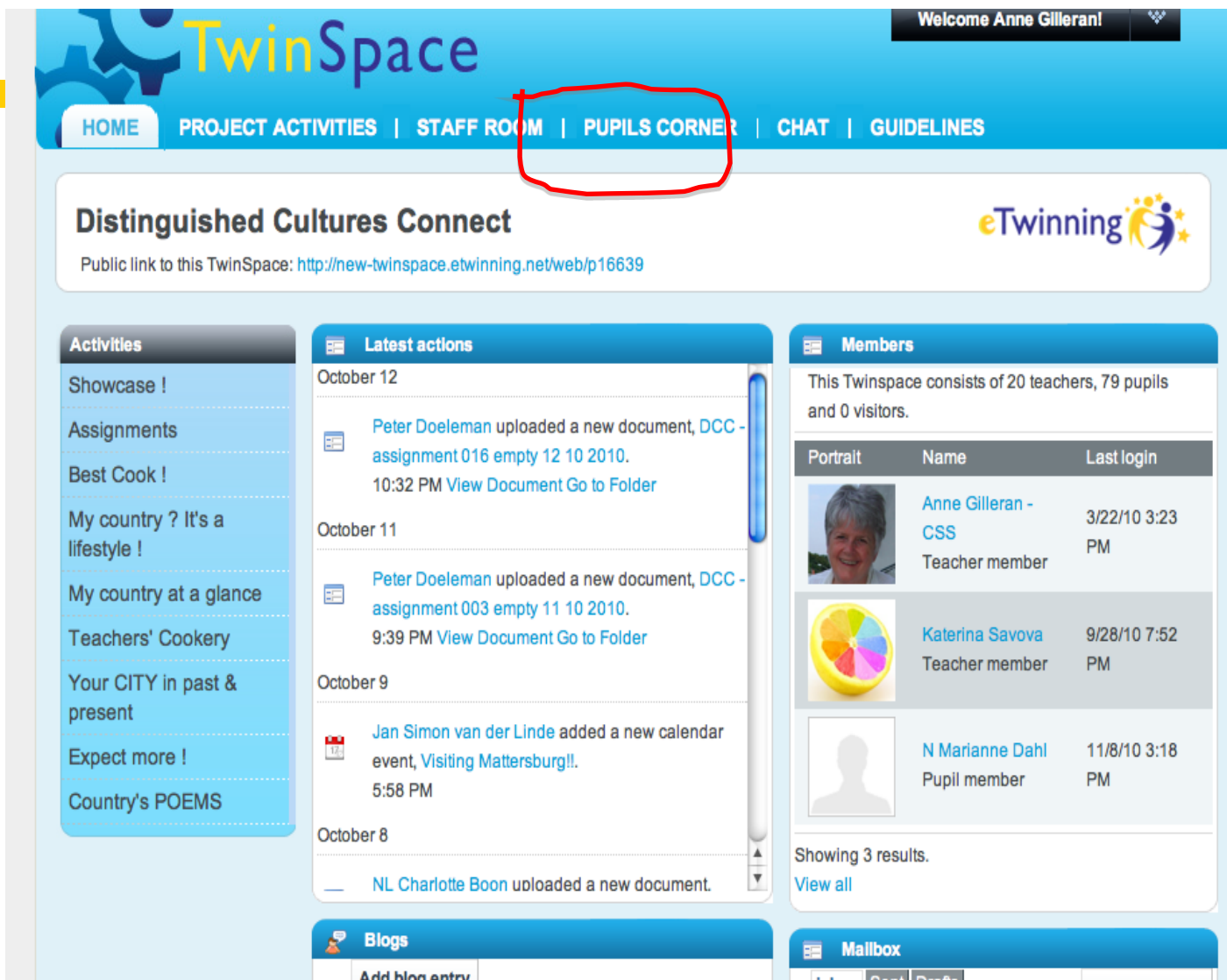

Activities

- Showcase !
- Assignments
- Best Cook !
- My country ? It's a lifestyle !
- My country at a glance
- Teachers' Cookery
- Your CITY in past & present
- Expect more !
- Country's POEMS

Latest actions

October 12

Peter Doeleman uploaded a new document, DCC - assignment 016 empty 12 10 2010.
10:32 PM [View Document](#) [Go to Folder](#)

October 11

Peter Doeleman uploaded a new document, DCC - assignment 003 empty 11 10 2010.
9:39 PM [View Document](#) [Go to Folder](#)

October 9

Jan Simon van der Linde added a new calendar event, Visiting Mattersburg!.
5:58 PM

October 8

NL Charlotte Boon uploaded a new document.

Members

This Twinspace consists of 20 teachers, 79 pupils and 0 visitors.

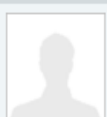
Portrait	Name	Last login
	Anne Gilleran - CSS Teacher member	3/22/10 3:23 PM
	Katerina Savova Teacher member	9/28/10 7:52 PM
	N Marianne Dahl Pupil member	11/8/10 3:18 PM

Showing 3 results.
[View all](#)

Blogs

[Add blog entry](#)

Mailbox

[Inbox](#) [Sent](#) [Drafts](#)

News from the
eTwinning world

Suggests
resources based
on your profile

Informs on
upcoming events

Teachers Rooms

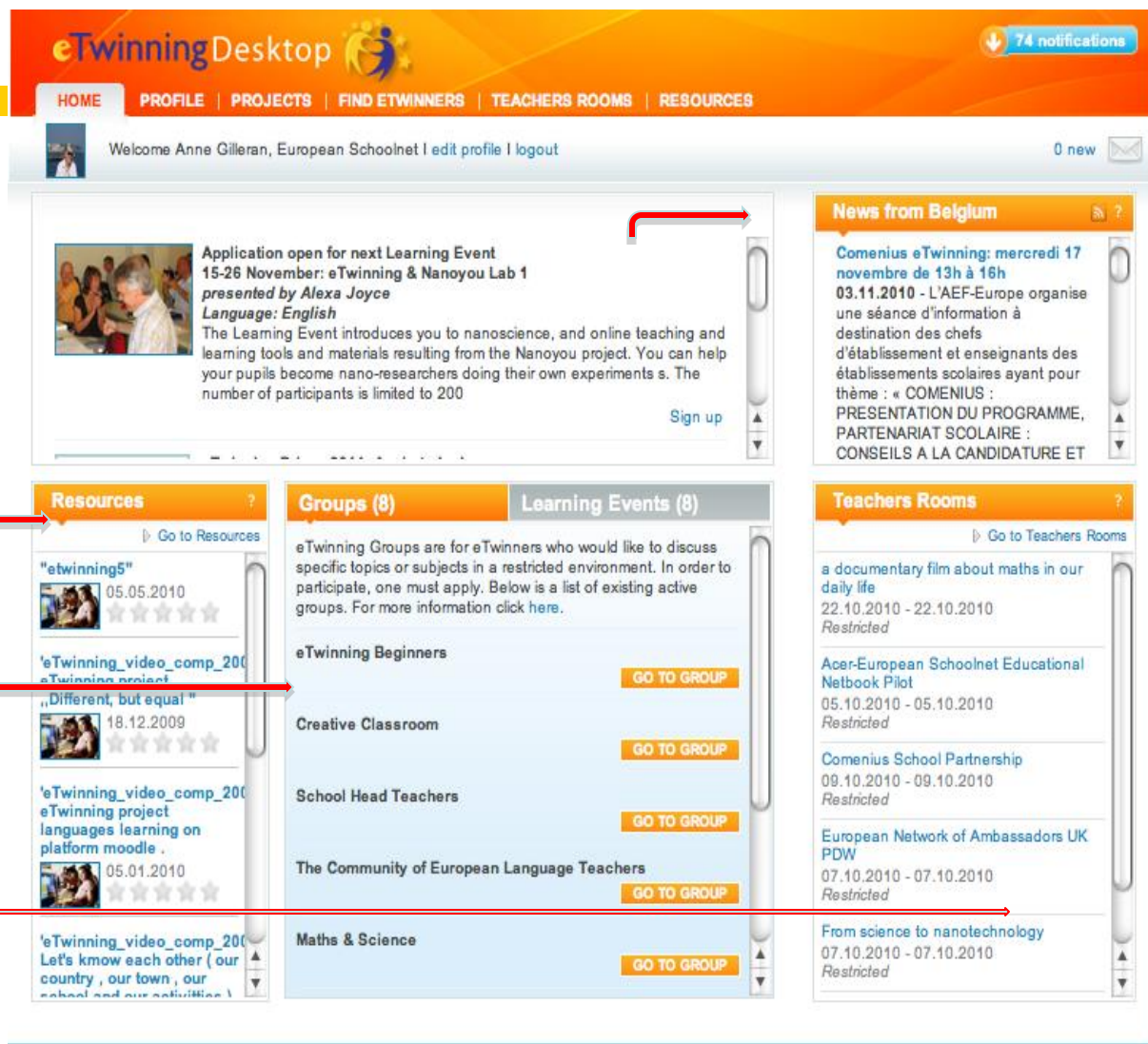

- News from Belgium:** A section on the right side of the main content area, featuring a news item about a Comenius eTwinning event on November 17th.
- Resources:** A section on the left side of the main content area, listing various resources with dates and star ratings. Red arrows point to the "Resources" section and a specific resource titled "etwinning5".
- Groups (8):** A section in the middle of the main content area, listing various groups like "eTwinning Beginners", "Creative Classroom", "School Head Teachers", "The Community of European Language Teachers", and "Maths & Science". Red arrows point to the "Groups" section and a specific group titled "eTwinning Beginners".
- Learning Events (8):** A section on the right side of the main content area, listing various learning events with dates and star ratings. Red arrows point to the "Learning Events" section and a specific event titled "From science to nanotechnology".
- Teachers Rooms:** A section on the far right side of the main content area, listing various teachers' rooms with dates and star ratings. Red arrows point to the "Teachers Rooms" section and a specific room titled "From science to nanotechnology".

Personal content

Contacts & projects

Journal

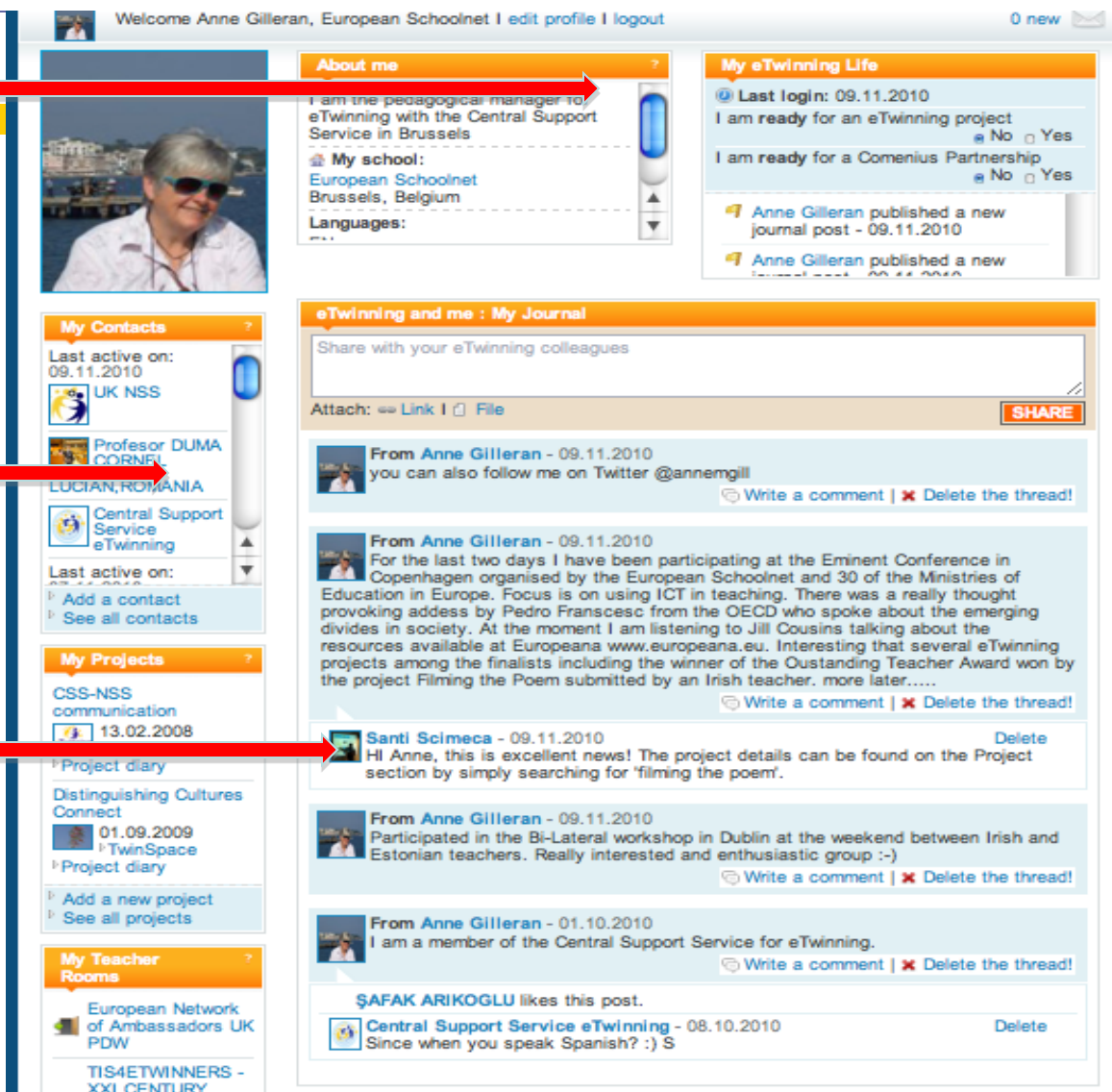

Welcome Anne Gilleran, European Schoolnet | edit profile | logout

0 new

About me

I am the pedagogical manager for eTwinning with the Central Support Service in Brussels

My school:
European Schoolnet
Brussels, Belgium

Languages:

My eTwinning Life

Last login: 09.11.2010
I am ready for an eTwinning project ☒ No ☐ Yes

I am ready for a Comenius Partnership ☒ No ☐ Yes

Anne Gilleran published a new journal post - 09.11.2010

Anne Gilleran published a new journal post - 09.11.2010

My Contacts

Last active on: 09.11.2010

- UK NSS
- Profesor DUMA CORNELIU LUCIAN, ROMANIA
- Central Support Service eTwinning

Last active on: 09.11.2010

[Add a contact](#)
[See all contacts](#)

My Projects

CSS-NSS communication
13.02.2008

[Project diary](#)
Distinguishing Cultures Connect
01.09.2009
[TwinSpace](#)
[Project diary](#)

[Add a new project](#)
[See all projects](#)

My Teacher Rooms

European Network of Ambassadors UK PDW

TIS4ETWINNERS - XXI CENTURY

eTwinning and me : My Journal

Share with your eTwinning colleagues

Attach: [Link](#) [File](#) [SHARE](#)

From Anne Gilleran - 09.11.2010
you can also follow me on Twitter @annemgill
[Write a comment](#) | [Delete the thread!](#)

From Anne Gilleran - 09.11.2010
For the last two days I have been participating at the Eminent Conference in Copenhagen organised by the European Schoolnet and 30 of the Ministries of Education in Europe. Focus is on using ICT in teaching. There was a really thought provoking address by Pedro Franscsc from the OECD who spoke about the emerging divides in society. At the moment I am listening to Jill Cousins talking about the resources available at Europeana www.europeana.eu. Interesting that several eTwinning projects among the finalists including the winner of the Outstanding Teacher Award won by the project Filming the Poem submitted by an Irish teacher. more later.....
[Write a comment](#) | [Delete the thread!](#)

Santi Scimeca - 09.11.2010 [Delete](#)
Hi Anne, this is excellent news! The project details can be found on the Project section by simply searching for 'filming the poem'.

From Anne Gilleran - 09.11.2010
Participated in the Bi-Lateral workshop in Dublin at the weekend between Irish and Estonian teachers. Really interested and enthusiastic group :-)
[Write a comment](#) | [Delete the thread!](#)

From Anne Gilleran - 01.10.2010
I am a member of the Central Support Service for eTwinning.
[Write a comment](#) | [Delete the thread!](#)

ŞAFAK ARIKOGLU likes this post.

Central Support Service eTwinning - 08.10.2010 [Delete](#)
Since when you speak Spanish? :) S

Designed as places to invite other people to discuss topics over a short period of time.

Created directly by eTwinners

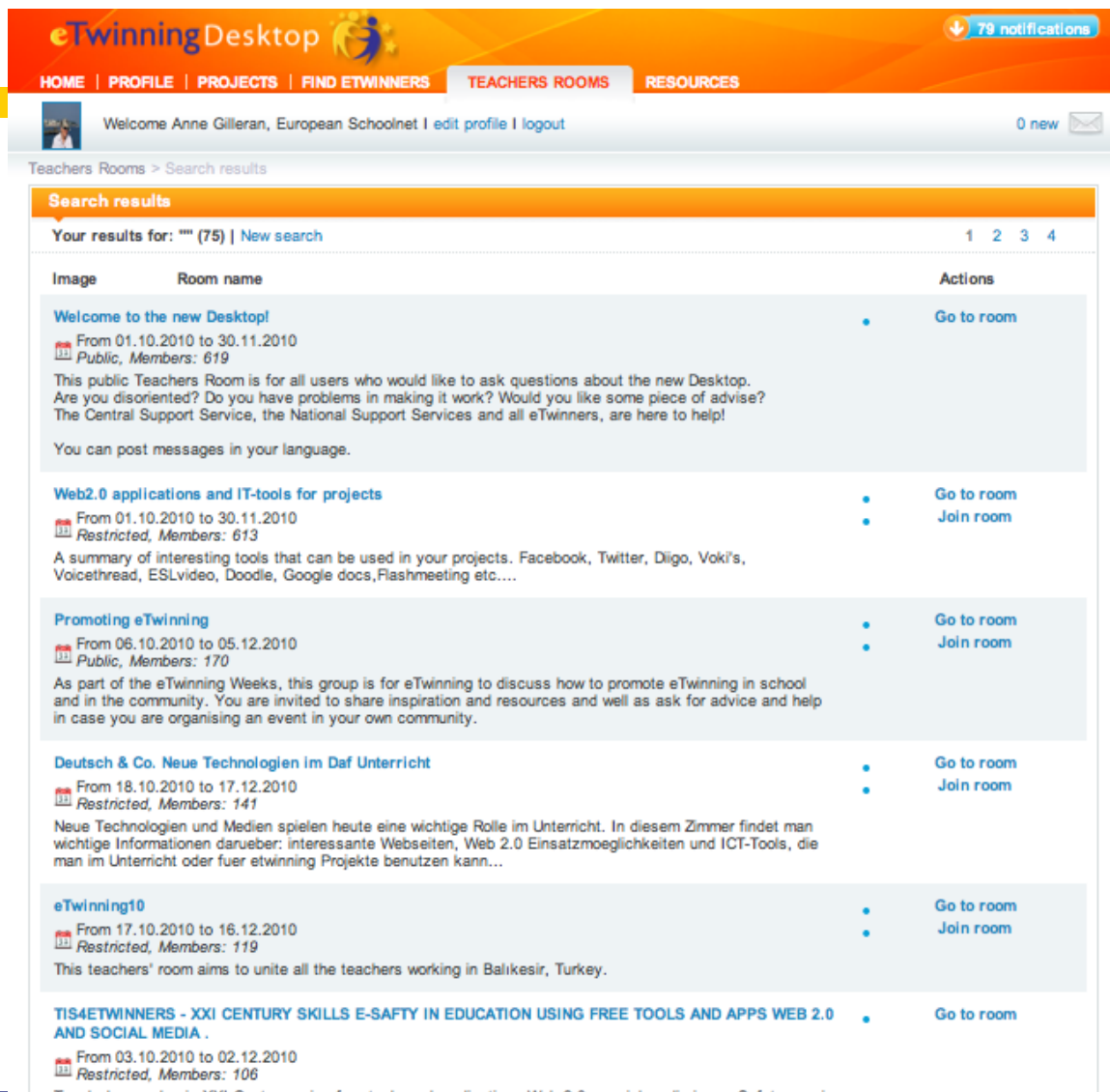

- Welcome to the new Desktop!**: From 01.10.2010 to 30.11.2010, Public, Members: 619. Description: This public Teachers Room is for all users who would like to ask questions about the new Desktop. Are you disoriented? Do you have problems in making it work? Would you like some piece of advice? The Central Support Service, the National Support Services and all eTwinners, are here to help! You can post messages in your language.
- Web2.0 applications and IT-tools for projects**: From 01.10.2010 to 30.11.2010, Restricted, Members: 613. Description: A summary of interesting tools that can be used in your projects. Facebook, Twitter, Digo, Voki's, Voicethread, ESLvideo, Doodle, Google docs, Flashmeeting etc....
- Promoting eTwinning**: From 06.10.2010 to 05.12.2010, Public, Members: 170. Description: As part of the eTwinning Weeks, this group is for eTwinning to discuss how to promote eTwinning in school and in the community. You are invited to share inspiration and resources and well as ask for advice and help in case you are organising an event in your own community.
- Deutsch & Co. Neue Technologien im Daf Unterricht**: From 18.10.2010 to 17.12.2010, Restricted, Members: 141. Description: Neue Technologien und Medien spielen heute eine wichtige Rolle im Unterricht. In diesem Zimmer findet man wichtige Informationen darüber: interessante Webseiten, Web 2.0 Einsatzmöglichkeiten und ICT-Tools, die man im Unterricht oder fuer etwinning Projekte benutzen kann...
- eTwinning10**: From 17.10.2010 to 16.12.2010, Restricted, Members: 119. Description: This teachers' room aims to unite all the teachers working in Balikesir, Turkey.
- TIS4ETWINNERS - XXI CENTURY SKILLS E-SAFETY IN EDUCATION USING FREE TOOLS AND APPS WEB 2.0 AND SOCIAL MEDIA .**: From 03.10.2010 to 02.12.2010, Restricted, Members: 106. Description: Teach... learn... play... XXI Century skills free tools and apps Education Web 2.0 social media in a safe way...

Learning Events

A Learning Event is a short intense course that offers:

- an introduction to a topic
- stimulates ideas
- helps develop skills
- does not require a long-term commitment in terms of time.

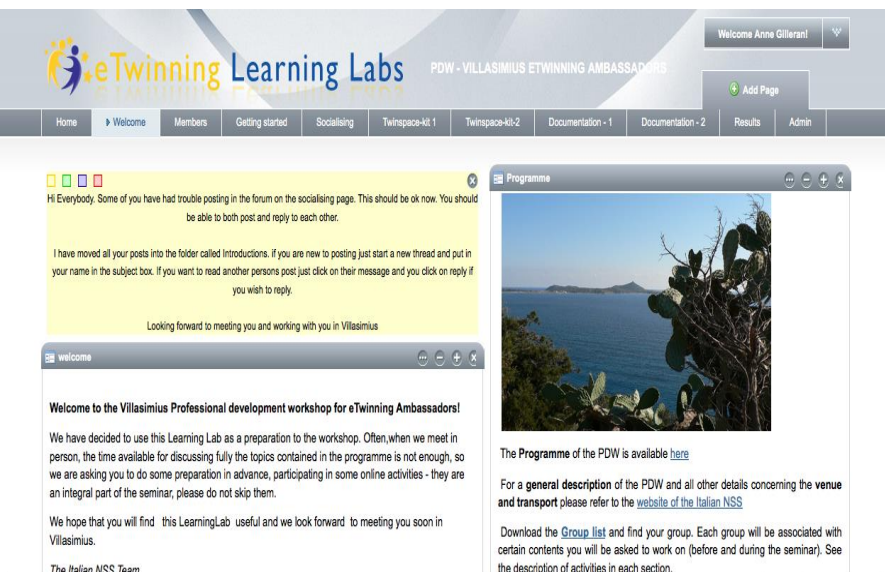

It is designed to be an enjoyable learning experience.

Learning event – certification

- ★ If you wish you can also achieve a certificate of participation

Summary points

- ★ eTwinning is the fastest growing community for teachers in Europe
- ★ It contains both communication & collaboration activities
&
- ★ Formal & informal professional development opportunities